



♦ **PEAK ONE** ♦
NEIGHBORHOOD
FRISCO, COLORADO

CLIENT:

TEN MILE PARTNERS LLC
777 PEARL STREET - SUITE 200
BOULDER, CO 80302

ARCHITECT:

WOLFF-LYON ARCHITECTS
777 PEARL STREET - SUITE 210
BOULDER, CO 80302
T: (303) 447-2786
F: (303) 447-2988

STRUCTURAL ENGINEER:

MOUNTAIN DESIGN GROUP LLC
29713 TROUTDALE SCENIC DR. STE. B-1
EVERGREEN, CO 80439
T: (303) 670-8811
F: (303) 670-9472

KENOSHA (H)
♦ **PEAK ONE** ♦
NEIGHBORHOOD
FRISCO, COLORADO

ISSUE DATES:

DATE	DESCRIPTION
03.23.10	REVIEW SET
04.21.10	REVIEW SET
05.13.10	BID SET

REVISIONS:

DATE	DESCRIPTION

DRAWN BY:

PROJECT No.:
FLOOR PLANS

1001

A1.1

WOLFF LYON ARCHITECTS EXPRESSLY RESERVES ITS COMMON LAW COPYRIGHT AND OTHER PROPERTY RIGHTS IN THESE PLANS. THESE PLANS ARE NOT TO BE REPRODUCED, CHANGED, OR COPIED IN ANY FORM OR MANNER WHATSOEVER, NOR ARE THEY TO BE ASSIGNED TO ANY THIRD PARTY WITHOUT FIRST OBTAINING THE EXPRESSED WRITTEN PERMISSION AND CONSENT OF WOLFF LYON ARCHITECTS.

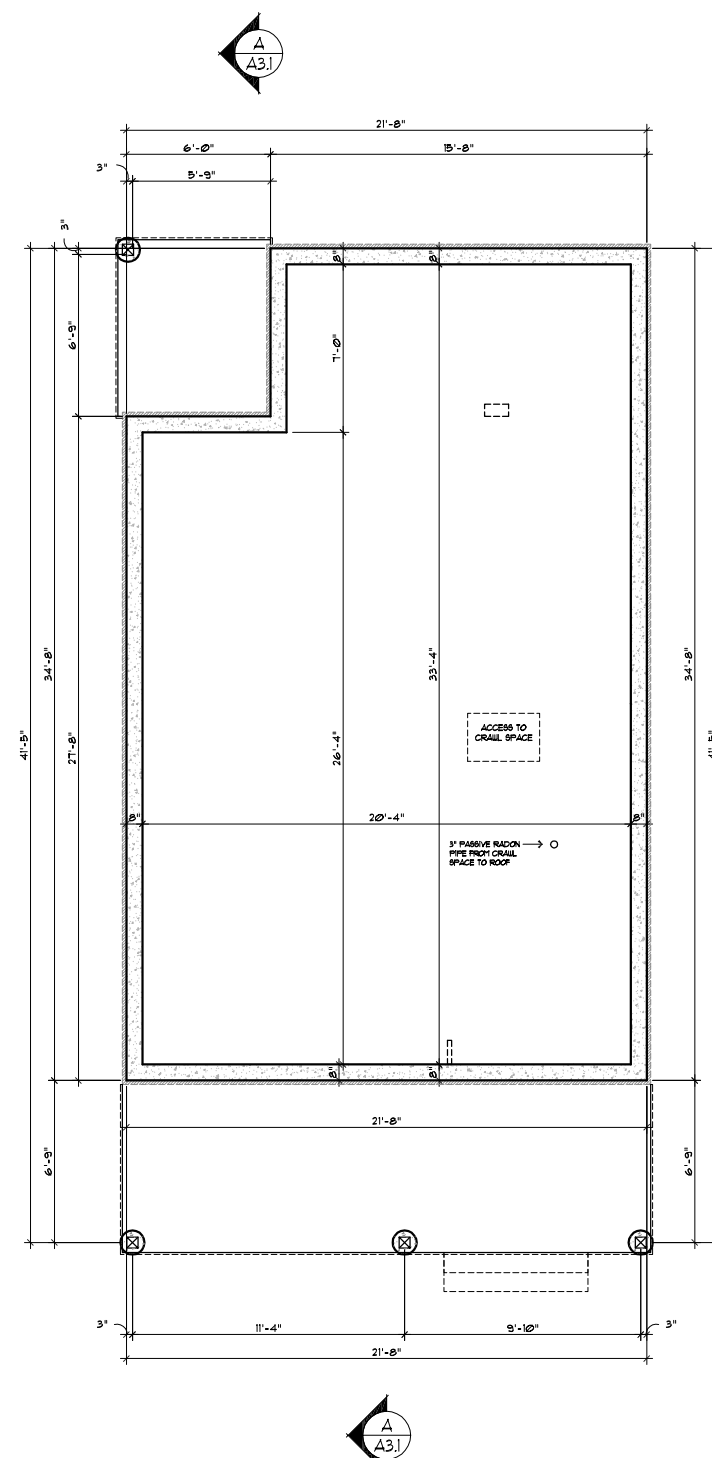

FOUNDATION PLAN

SCALE: 1/4" = 1'-0" (11"X17" SHEET : 1/8" = 1'-0")

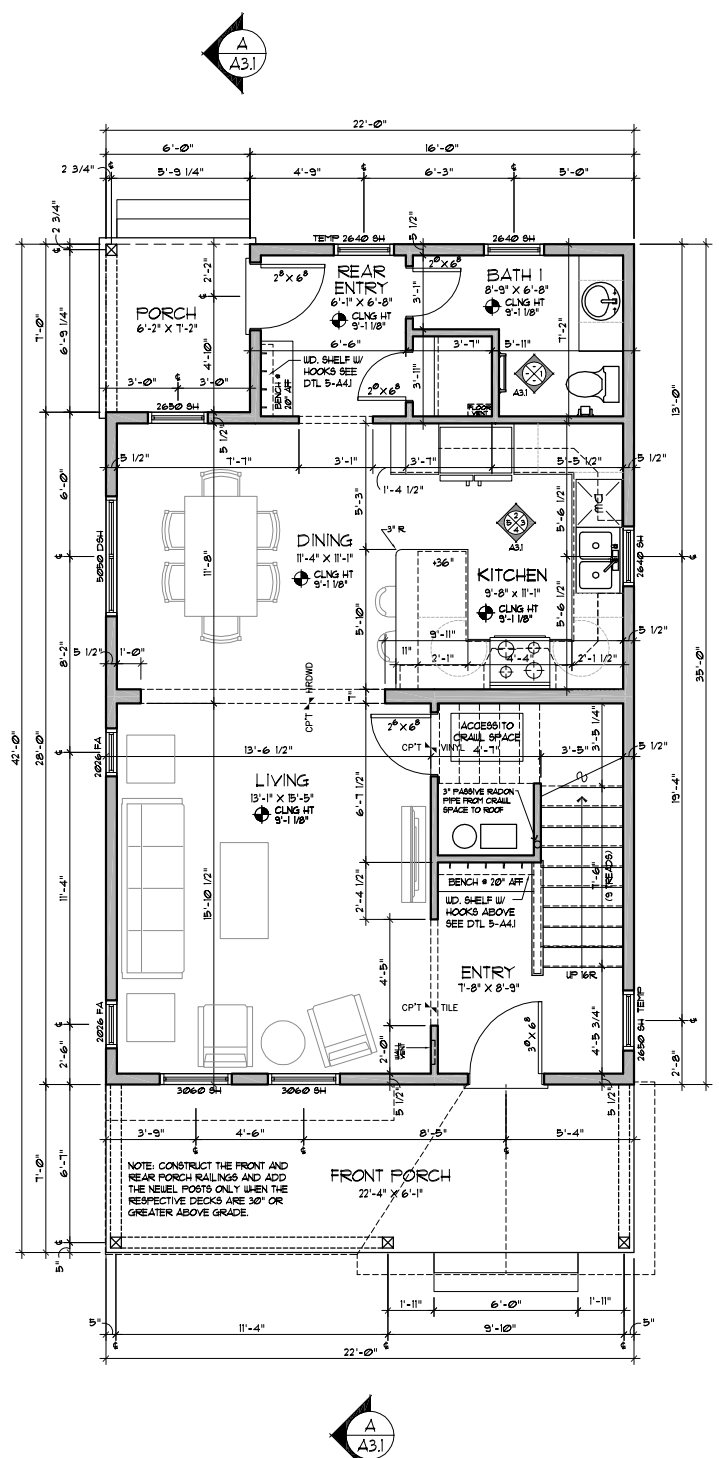

MAIN LEVEL FLOOR PLAN

SCALE: 1/4" = 1'-0" (11"X17" SHEET : 1/8" = 1'-0")

TOTAL SQUARE FOOTAGE: 1461 SF.

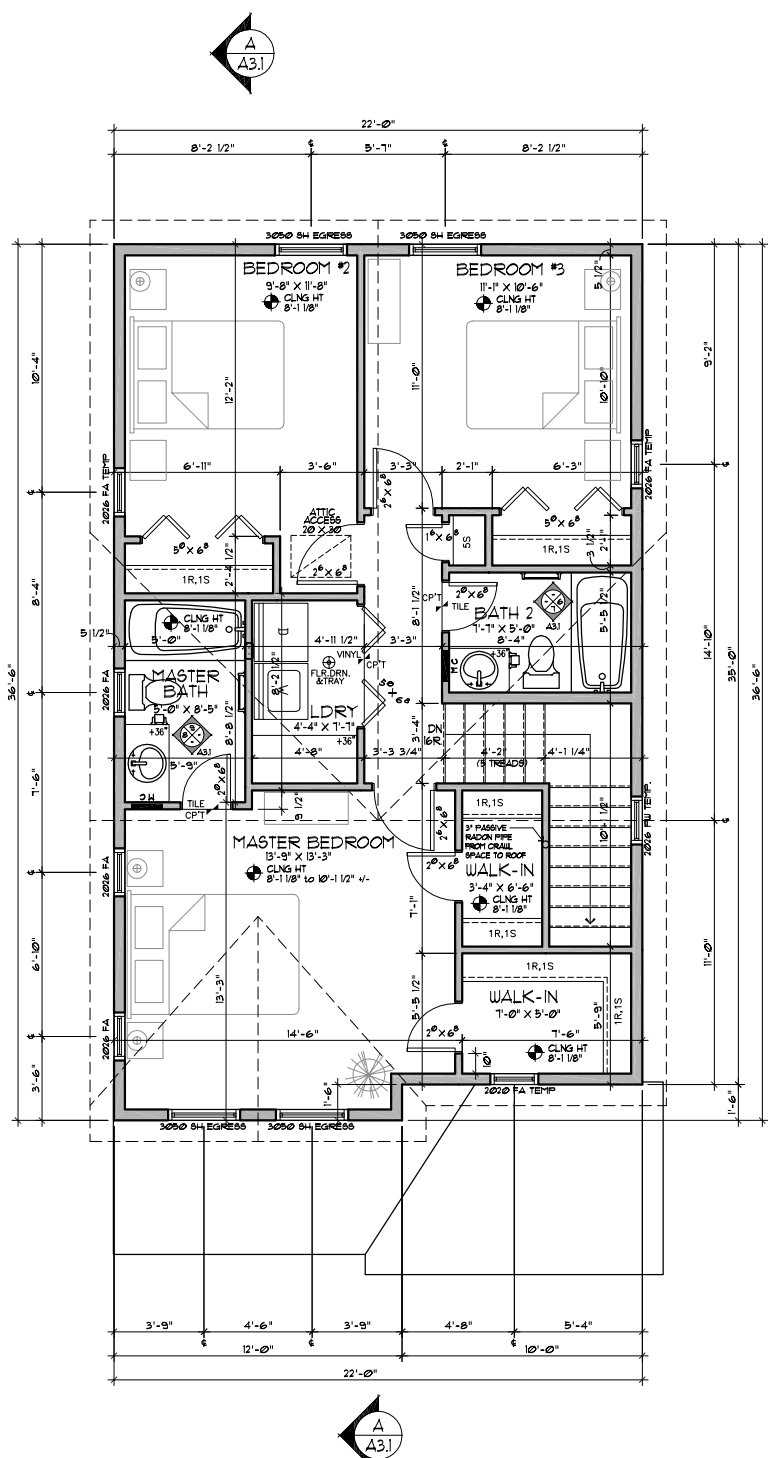

UPPER LEVEL FLOOR PLAN

SCALE: 1/4" = 1'-0" (11"X17" SHEET : 1/8" = 1'-0")

TOTAL SQUARE FOOTAGE: 1461 SF.